

ICOS Carbon Portal
August 10-14, 2015, Lund, Sweden

Knowledge-based environmental research infrastructure

Markus Stocker



UNIVERSITY OF
EASTERN FINLAND

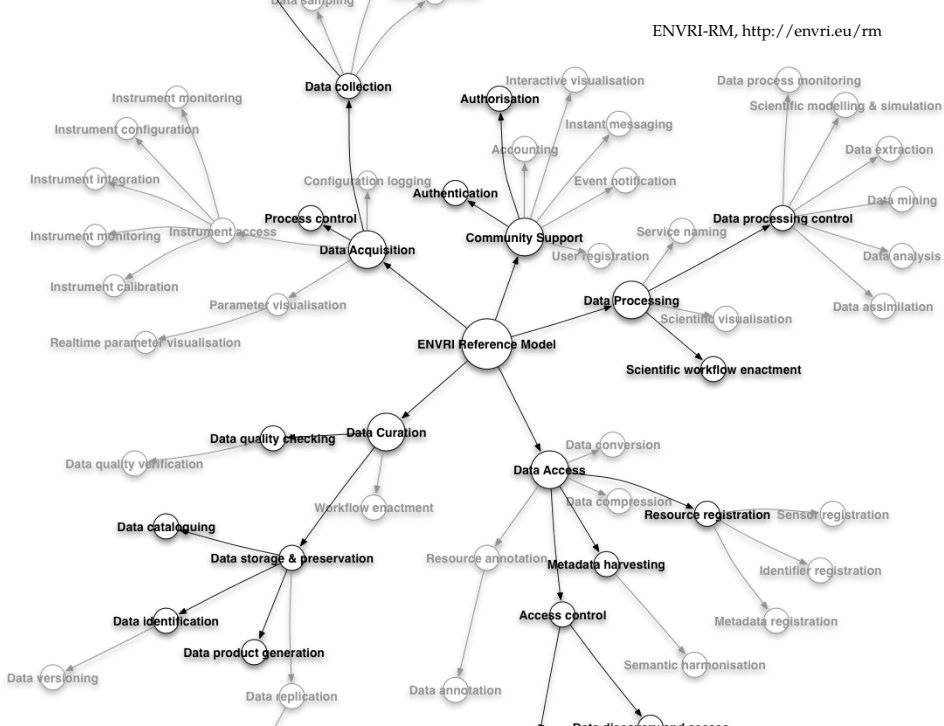



Can an environmental research infrastructure
help creating and managing information
and knowledge

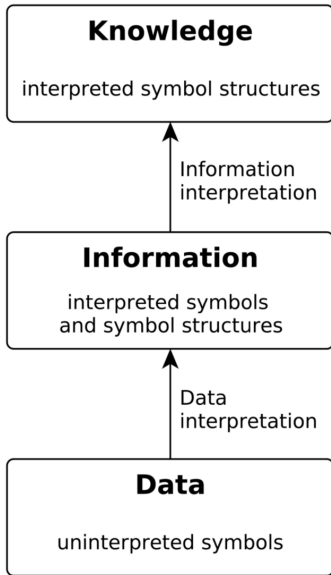

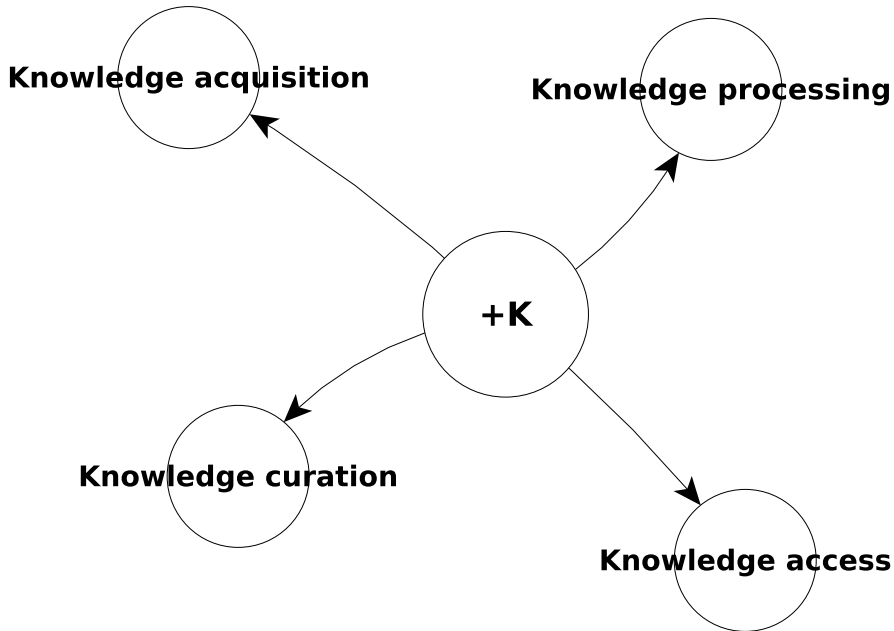

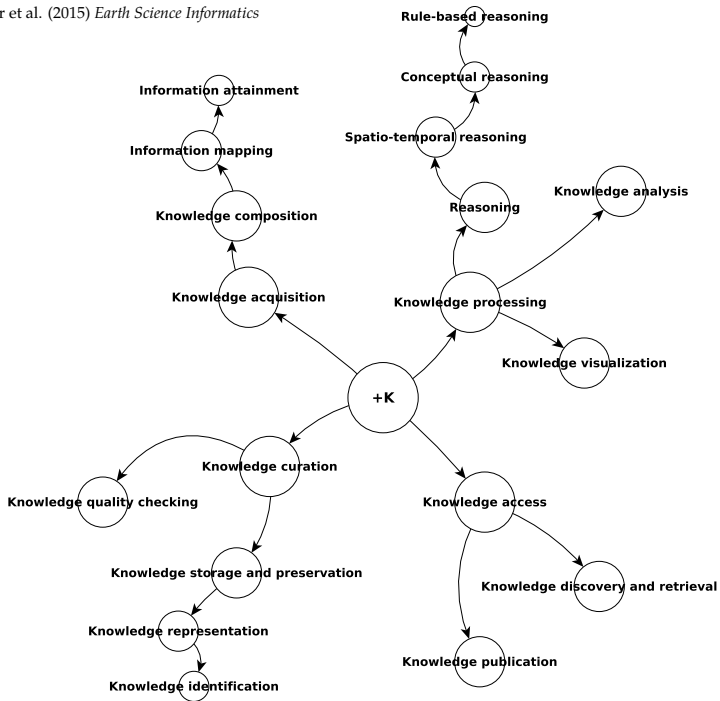

Example



16302167824074e+005 6.7295417637024639e+002 0.0000000000000000e+000 0.0000000000000000e+000 0.0000000000000000e+000
000000000000e+000 0.0000000000000000e+000 0.0000000000000000e+000 0.0000000000000000e+000 0.0000000000000000e+000
345678061637e+003 7.6451655783892170e+002 6.6489916883398178e+002 5.0996188060151417e+002 5.3037337771849309e+002
152166875021e+002 2.6354791501170808e+002 2.6316883341227492e+002 3.3696093295963192e+002 3.2708190669952091e+002
899945110441e+002 3.2426846166900322e+002 2.0141200942601449e+002 1.4700101128227615e+002 4.0928587811142940e+002
620686413419e+001 0.0000000000000000e+000
1630302430555e+005 5.9954073981185900e+002 0.0000000000000000e+000 0.0000000000000000e+000 0.0000000000000000e+000
000000000000e+000 0.0000000000000000e+000 0.0000000000000000e+000 0.0000000000000000e+000 0.0000000000000000e+000
383245909952e+002 6.4755047038178782e+002 4.7342333956288417e+002 5.0497438804107304e+002 4.8678378833469156e+002
831592426984e+002 2.4469781600550951e+002 2.4637216889127018e+002 3.9338495014282574e+002 2.8801709503956096e+002
643983031497e+002 2.8396322218576239e+002 2.1375040618051182e+002 1.4957123471247169e+002 3.7975823102376701e+002
122539321763e+001 1.6943213617983506e+001
16303880787035e+005 6.4135476612374202e+002 0.0000000000000000e+000 0.0000000000000000e+000 0.0000000000000000e+000
000000000000e+000 0.0000000000000000e+000 0.0000000000000000e+000 0.0000000000000000e+000 0.0000000000000000e+000
650443997608e+002 4.0630047999881816e+002 3.5247269226184869e+002 3.7902085695621594e+002 2.8805461752290518e+002
905435068977e+002 2.6028214884093450e+002 1.6268304363454374e+002 3.3463583010398571e+002 2.0169500653114130e+002
154662366067e+002 2.6412454349776425e+002 2.0127541006127689e+002 1.3503244293786514e+002 2.3154902150570045e+002
422067327084e+000 1.7201363075124494e+001
16304687500000e+005 6.1036574617458143e+002 0.0000000000000000e+000 0.0000000000000000e+000 0.0000000000000000e+000
000000000000e+000 0.0000000000000000e+000 0.0000000000000000e+000 0.0000000000000000e+000 0.0000000000000000e+000
971215268670e+002 3.9684227323502876e+002 3.4903661050199901e+002 3.4531808153726166e+002 3.0686816846877008e+002
881810750614e+002 2.4133238139702240e+002 2.4228704440975204e+002 2.8825745672488563e+002 2.0412591958392611e+002
054312850012e+002 2.8308360749792962e+002 2.2063151348349507e+002 1.2405735268505646e+002 1.0751097756079318e+002
689141194544e+001 1.3547412002218912e+001
1630552083330e+005 6.4313854345743607e+002 0.0000000000000000e+000 0.0000000000000000e+000 0.0000000000000000e+000
000000000000e+000 0.0000000000000000e+000 0.0000000000000000e+000 0.0000000000000000e+000 0.0000000000000000e+000
618874151654e+002 3.8626777986640963e+002 2.8741638600588004e+002 2.5488895887853258e+002 2.6289312410222209e+002
869269222212e+002 1.7064856680396792e+002 2.6528938061547774e+002 2.7436008754172127e+002 2.3416327840132379e+002
513571727550e+002 3.4357911665879971e+002 2.1968465764114876e+002 1.0707033953281511e+002 4.2106918027684735e+002
000000000000e+000 2.5075705754016887e+001
16306354166672e+005 6.9018149795080319e+002 0.0000000000000000e+000 0.0000000000000000e+000 0.0000000000000000e+000
000000000000e+000 0.0000000000000000e+000 0.0000000000000000e+000 0.0000000000000000e+000 0.0000000000000000e+000
740400440272e+003 4.7588170401009631e+002 3.6163701941444793e+002 3.8492799229831303e+002 3.1633325134373962e+002
150227202395e+002 2.2529123956614126e+002 2.0836586101380522e+002 3.1634735061210313e+002 2.5690547494848136e+002
505629777969e+002 3.0461779733996269e+002 1.8490080930780519e+002 1.1544775603278390e+002 4.1043905610232025e+002
708174213207e+001 2.9403296138810457e+001

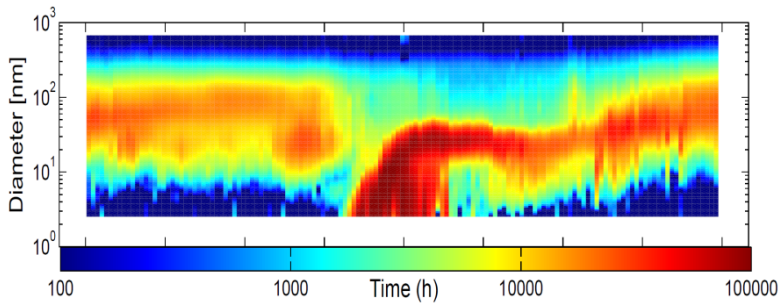

Hamed et al. (2007) *Atmos. Chem. Phys.*, 7, 355-376

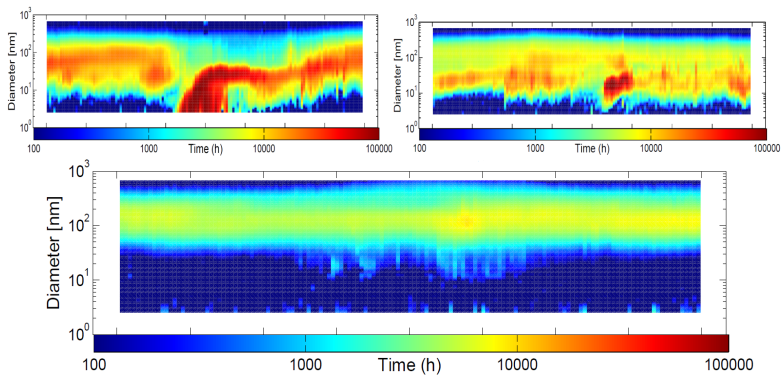

Hamed et al. (2007) *Atmos. Chem. Phys.*, 7, 355-376

Result

Excel sheet showing the day and the event class

Day	Event class
15.06.2014	1
16.06.2014	0
17.06.2014	3
...	...

Knowledge-based ERI would ...

- ▶ Support the researcher in data analysis
 - ▶ Automated assessment of event class
 - ▶ Allow for curation (review) of its assessment
- ▶ Relate contextual information
 - ▶ Date, event class, location, plot, other event attributes
 - ▶ Create a knowledge object
- ▶ Represent knowledge object
 - ▶ According to a formal vocabulary (ontology)
 - ▶ Using suitable data formats (e.g. RDF)
- ▶ Manage and process knowledge objects
 - ▶ Persist knowledge objects (knowledge base)
 - ▶ Reasoning to infer new knowledge (rules)

Summary of the week so far ...

- ▶ Overview of CP
- ▶ Walk-through some experimental tools
- ▶ Checked existing ontologies
 - ▶ Adopt or take inspiration
 - ▶ Organization, time, space ontologies
- ▶ Hands on
 - ▶ Integration of a space ontology
 - ▶ Code review
- ▶ Talks during mornings
- ▶ An afternoon at GIS center

